

Potency Test Report

| | |
|-----------|------------|
| Test Date | 3/12/2022 |
| Test Time | 9:19:33 AM |

| | | | |
|---------|-----------|----------|---|
| GPS lat | 0 | GPS long | 0 |
| BATCH | TN5190601 | HOS | 0 |

| | |
|--------------------|---------------|
| Sample ID | ReAction PETS |
| Operator | DH |
| Sample Type | Tincture |
| Type | 500mg |
| Sample Weight (mg) | 111 |
| Temperature | 86.9 |
| Notes | 30ml |
| Weight: mg/g | 520 |

SUMMARY
TOTAL
CBD mg/Unit
520



| | |
|---------------------------|-------------------------|
| THCA: ND | CBDA: 5.2mg/g |
| ΔD9THC ND | CBD: 5.2mg/g |
| Total Potential Δ9THC: ND | Total Potential CBD: ND |
| Total THC: ND | Total CBD: 5.2mg/g |
| CBN: ND | CBGA: 0.08% |

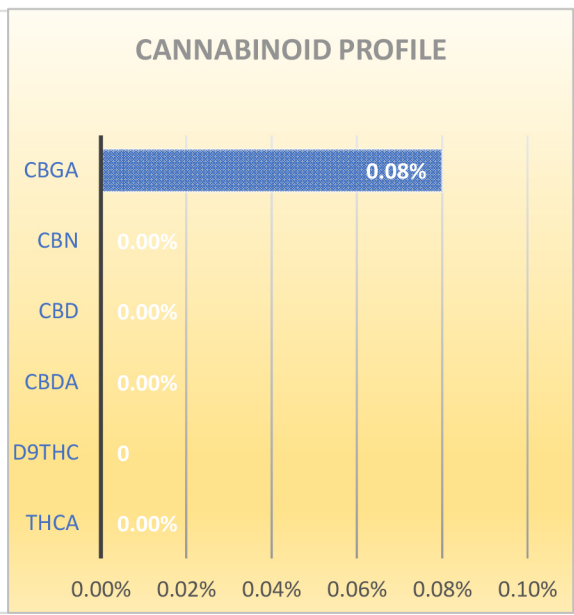
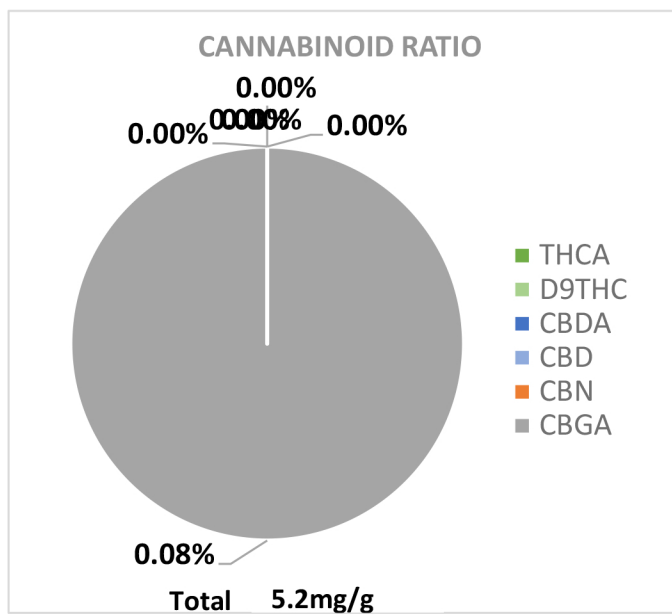

IS 17025 ACCREDITED LABORATORY
 Analyst Certification:

 Chief Science Officer



NCHPP Registered

Potency Test Report

| | |
|-----------|-----------|
| Test Date | 4/23/2022 |
| Test Time | 12:21:25 |

| | | | |
|---------|---|----------|---|
| GPS lat | 0 | GPS long | 0 |
| HOA | 0 | HOS | 0 |

IMAGES

| | |
|--------------------|--------------------|
| Sample ID | SPD |
| Operator | DH |
| Sample Type | Custom |
| Strain | FSE Batch CR200417 |
| Sample Weight (mg) | 76;30 |
| Temperature | 85.7 |
| Notes | 0 |
| Weight: mg/g | 0.00 |



| | |
|------------------------------|-----------------------------|
| THCA: ND | CBDA: ND |
| Δ9THC 0.26% | CBD: 70.90% |
| Total Potential Δ9THC: 0.26% | Total Potential CBD: 70.90% |
| Total THC: 0.26% | Total CBD: 70.90% |
| CBN: ND | CBGA: ND |

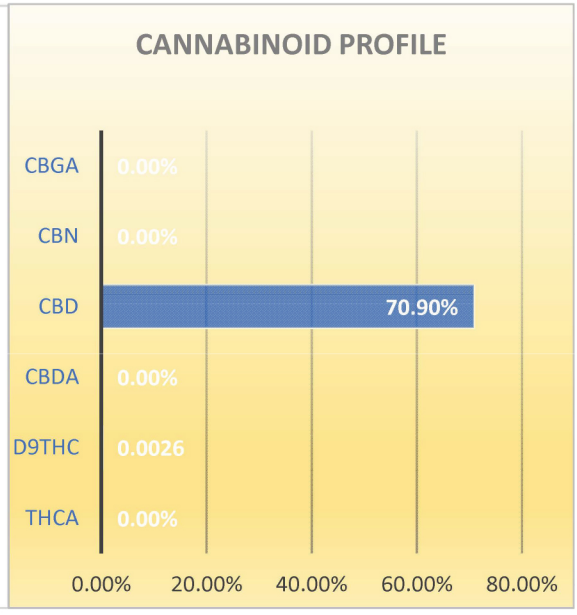
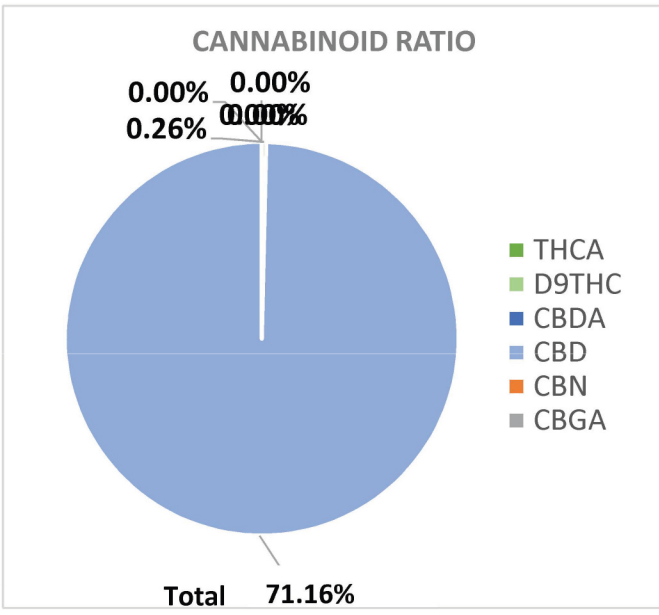

Analyst Certification:

Chief Science Officer



NCIHPP Registered

Certificate of Analysis

Test Date 04/17/2022
 Test Time 00:09:24



Sample ID ReAction Crude
 Operator DH
 Sample Type FSE Crude
 Type Sample Jar
 Sample Weight (mg) 73;30
 Temperature 87.9
 Notes Decarb
 Weight: mg/g Batch CR200417

Pesticides

| | | | |
|--------------|-----|-----|--------------------|
| Abamectin | NR | NR | Paclobutrazol |
| Bifenazate | NR | NR | Piperonyl Butoxide |
| Spinetoram | NR | NR | Dimethomorph |
| Etoxazole | NR | NR | Myclobutanil |
| Fenhexamid | NR | NR | Spinosyn (D) |
| Fonicamid | NR | NR | Spirotetramat |
| Fludioxonil | NR | NR | Thiamethoxam |
| Imidacloprid | NR | NR | Trifloxystrobin |
| Spinosyn (A) | NR | NR | Pyrethrin (R1) |
| | PPB | PPB | |

Microbials

| | |
|------------------|---------------|
| Yeast | None Reported |
| Mold | None Reported |
| E. coli | None Reported |
| Coliform | None Reported |
| Aerobic Bacteria | None Reported |
| Enterobacteria | None Reported |
| | CFU/g |

Residual Solvents

| | | | |
|------------|--------|--------|------------------|
| Isopentane | <5ppm | <5ppm | Acetonitrile |
| Propane | <5ppm | <5ppm | Tetrahydrofuran |
| Acetone | <50ppm | <5ppm | Toluene |
| Isobutane | <5ppm | <5ppm | Choloroform |
| Ethanol | <5ppm | <5ppm | C-Terracholoride |
| n-Heptane | <5ppm | <5ppm | Benzene |
| n-Hexane | <5ppm | <10ppm | M-xylene |
| n-Butane | <5ppm | <10ppm | P-xylene |
| n-Pentane | <5ppm | <10ppm | O-xylene |
| 2-Propanol | <5ppm | | |
| | PPM | PPM | |

Heavy Metals

| | | | |
|---------------------------------------|-------------|---------------------------------------|-------------|
| 82 Pb Lead 207.2 | 0.00 PPM | 48 Cd Cadmium 112.414 | 0.00 PPM |
| 80 Hg Mercury 200.592 | 0.00 PPM | 33 As Arsenic 74.922 | 0.00 PPM |

IS 17025
 ACCREDITED LABORATORY
 Analyst Certification:

 Chief Science Officer

